

2022 6 15

.....	1
.....	2
.....	50
.....	50
.....	54
.....	55
.....	56
.....	68
.....	69
.....	71

4,021,688,622

1. 35

2. 35

1996 8 29

1.

2.

010-59371888

4006095509

95509

4008895509

<http://www.ehuatai.com/essential.html>

2021 12 31
()

7	2021 12 31	2020 12 31
(1)	2,245,349,147.78	2,226,151,504.88
(2)	10,701,545,426.20	9,572,784,202.36
	992,400,637.50	600,680,135.04
	809,220,171.95	783,131,092.93
	665,758.90	321,908.50
	524,391,373.21	402,993,948.82
	571,320,112.32	431,425,292.80
	1,472,418,939.33	1,077,193,653.49
	12,614,156.37	13,755,078.54
	54,388,680.43	55,796,942.34
	1,242,921,890.49	1,042,162,679.55
(3)	713,162,793.81	727,623,699.26
(4)	15,278,560,825.67	13,584,059,517.66
(5)	7,396,200,284.55	8,146,732,055.64
(6)	14,797,893,215.54	13,283,170,000.00
(7)	1,422,011,200.00	1,424,398,400.00
(8)	1,668,333,752.11	654,067,679.21
	595,433,920.49	

2021 12 31
(

()
)

2021 12 31

2020

2021

(

)

/()

	2021	2020
	16,640,081,523.70	16,190,699,242.90
	12,375,727,593.28	12,519,322,638.54
(20)	14,419,341,340.94	13,582,766,496.13
	607,771,340.79	430,513,805.38
	1,931,343,247.65	1,298,478,073.21
	112,270,500.01	-235,034,215.62
	1,214,691,396.38	871,461,185.39
(21)	2,919,182,338.73	2,531,208,798.02
	-133,181,052.87	69,614,302.91
	-7,130,638.68	-21,467,194.12
	344,387.41	-139,582.48
	260,313,164.43	207,054,771.56
	10,134,335.02	13,644,323.08
	15,121,752,138.60	14,543,281,281.74
(22)	5,533,120,630.93	4,986,713,563.26
	780,442,699.11	630,899,105.83
(23)	3,760,515,205.53	3,407,061,385.48
	400,486,983.27	186,322,177.82
	92,987.10	-1,937,753.23
	168,403,499.96	131,577,090.17
	498,718,755.20	346,104,094.32
	291,173,844.31	263,386,354.34
	77,406,354.43	74,109,070.12
	2,010,700,443.42	2,096,148,559.46
(24)	3,905,078,163.67	3,948,404,171.98
	389,046,808.36	296,963,817.99
	455,380,846.77	337,438,427.44
	-8,862,083.88	68,461,420.04
	1,518,329,385.10	1,647,417,961.16
	2,571,989.98	22,505,038.00
	4,393,954.71	6,048,252.95
	1,516,507,420.37	1,663,874,746.21
	216,236,603.47	193,217,564.99
	1,300,270,816.90	1,470,657,181.22

2021

(

)

2021

2020

()

1.

(" ") (" ")
(" ") 2011 8 15

30.426

35

1996 8 23

(1996)256

63

1996 8 29

13.33

2002 7

13,330

8,170

8,000

10% 6.13% 6%

2006 5

()

3,825

2.87%

2007 9 19

2007

5,000

13.83

2007 12 29

[2007]1681

2010 5 11

2009 12

31

13.83

10 12

16.596

13.83

30.426

2010

7 20

[2010]875

2010 12 8

([2010]1494)

"

"

"

2011 8 15

"

"

"

"

2010 12

2011 7 14

[2011]1127

(

)

()

()

2011 7 31

()

()

2013 2 2012 1
 925,920,690.00
 [2013]31 (2013)
 014 3,968,520,690.00

2013 8 2013 3
 53,167,932.00
 [2013]367 () [2013] 230041
 4,021,688,622.00

2011
 1.33% 2013 2 2013 8
 1.01%

2021 12 31 ()
 “ ” (“ ”)
 (“ ”) (“ ”) (“ ”)
 (“ ”) (“ ”) “ ”

2022 3 31

2.

2006 2 15 (“ ”)

3.

31 2021 2021 12

4.

1

1 1 12 31

2

3

(a)

(b)

(b)

)

(

(c)

(1)

(2)

(3)

(d)

(e)

6

7

8

6

9

"

"

20%

(

"

")

10

11

35
50

3%
0%

2.77%
2.00%

()

12

35	3%	2.77%
3-5	3%	19.40%-32.33%
5-6	3%	16.17%-19.40%

13

2-5 50

4(11)

14

-
-
-
-
-

15

16

17

(a)

(b)

50%

12

18

19

2008

2

2009

1

1

(i)

0.08%

0.8%

0.05%

(ii)

0.05%

0.15%

(iii)

0.15%

0.8%

(iv)

0.08%

0.8%

0.05%

(i) 6%

(ii) 1%

20

(a)

(i)

(ii)

		2006		25	---	
		26	---			
2014	2006		37	---	22	---

(b)

5%

$$= \left(\frac{\quad}{\quad} - 1 \right) \times 100\%$$

1%

21

(a)

(b)

(1)

(2)

(3)

(c)

([2017]269)

(1)

(2)

(d)

F

B-

(e)

22

(a)

(b)

()

(c)

(d)

23

4(20)(c)

24

25

26

()

()

1)

2)

27

12

(1)

(2)

28

2007 3 20 10% (1) 10% (2011) -

29

30

(1)

(2)

(3)

31

4

(a)

4(20)

(b)

()

(i)

2

_____				_____
2021	12	31		4.59%
2020	12	31		4.59%

750

2

_____				_____
2021	12	31		2.83%~4.70%
2020	12	31		3.04%~4.70%

(ii)

2000-2003

2010-2013

2006-2010

2020

(iii)

(iv)

(iv)

(c)

(d)

4(5)(b)

(e)

" 2017 14 — (
 ") 2018 21 —
 (") 2021 <
 > ([2021] 9)
 2021

a

2021 1 1

b

2021 1 1

2021

2020

- 2021 1 1
-
-
-

2021 1 1

271,492,033.46	33,819.47
233,118,090.72	33,819.47

2021 1 1

4.82%

2020 12 31

2021 1 1

(1) 2021 12 31

							/
					()		
(a)						3,000,000,000	100.00%
(b)						3,632,500,000	79.68%
(c)						600,600,000	81.82%
(d)				()		50,000,000	100.00%
				()			
(e)						10,000,000	100.00%
(f)						240,000,000	85.00%
(g)		()		()		100,000,000	100%

- (a) 2011 7
[2011]1127
- (b) 2005 3 22 2005 3 1
[2005]159
- (c) 2005 1 18 [2005]1
- (d) 2011 4
[2011]203
- (e) 2011 6
[2011]819
- (f) 2016 7 4 [2016]1309
85%
- (g) 2013 9 24

(2) 2021 12 31

		/	(%)
-	835,961,068.07		43%
-	800,000,000.00		64%
-	717,579,669.64		58%
-	460,460,631.98		87%
-	411,536,292.39		94%
-	410,386,554.53		93%
-	385,065,103.73		86%
-	341,385,676.92		100%
-	335,071,446.86		100%
-	264,415,296.25		100%
-	229,219,685.20		70%
-	219,004,794.59		100%
-	198,712,173.00		100%
-	166,884,215.38		82%
-	116,645,752.82		70%
-	103,457,107.32		100%
-	75,885,962.83		100%
-	61,000,000.00		100%
-	61,000,000.00		84%
5	40,502,283.08		82%
6	10,000,000.00		100%
	10,000,000.00		100%

(3)

		2021 12 31	2020 12 31
3	(3)	94,132,531.75	95,612,953.75
3	1 (1)	69,030,262.06	32,010,745.51
1	3 (3)	500,000,000.00	550,000,000.00
3	5 (5)	50,000,000.00	50,000,000.00
		<u>713,162,793.81</u>	<u>727,623,699.26</u>

(4)

	2021 12 31	2020 12 31
	3,693,341,200.00	4,318,494,328.40
	2,640,118,600.00	2,211,428,200.00
	846,045,600.00	291,214,193.61
	629,765,000.00	129,627,000.00
	83,180,000.00	101,070,000.00
	51,015,000.00	71,652,000.00
	288,350,176.22	733,727,638.00
	<u>8,231,815,576.22</u>	<u>7,857,213,360.01</u>
	5,491,363,951.78	4,344,474,201.03
	806,702,693.75	733,572,474.03
	635,008,691.99	543,363,621.52
	113,669,911.93	85,665,861.07
	-	19,770,000.00
	<u>7,046,745,249.45</u>	<u>5,726,846,157.65</u>
	<u>15,278,560,825.67</u>	<u>13,584,059,517.66</u>

(5)

	2021	12	31		2020	12	31
	5,778,503,859.66		6,130,382,830.00		5,179,397,042.62		5,104,903,924.00
	1,098,342,264.55		1,165,072,968.00		1,503,503,321.11		1,557,690,930.00
	49,970,034.54		50,967,200.00		994,508,687.98		1,018,119,000.00
	469,384,125.80		523,814,990.00		469,323,003.93		511,237,230.00
	<u>7,396,200,284.55</u>		<u>7,870,237,988.00</u>		<u>8,146,732,055.64</u>		<u>8,191,951,084.00</u>

2021 12 31

(6)

	2021	12	31		2020	12	31
	10,868,397,591.62				9,459,340,000.00		
	2,209,379,090.91				3,043,830,000.00		
	1,620,116,533.01				680,000,000.00		
	100,000,000.00				100,000,000.00		
	<u>14,797,893,215.54</u>				<u>13,283,170,000.00</u>		

2021 12 31

(7)

20%

	2021		2020	
	12	31	12	31
	602,011,200.00		604,398,400.00	
	820,000,000.00		820,000,000.00	
	<u>1,422,011,200.00</u>		<u>1,424,398,400.00</u>	

(8)

2020	12	31	827,128,227.64	54,701,358.61	881,829,586.25
			480,197,541.60	-	480,197,541.60
			-	593,738,411.69	593,738,411.69
			<u>18,428,513.32</u>	<u>-</u>	<u>18,428,513.32</u>
2021	12	31	<u>1,288,897,255.92</u>	<u>648,439,770.30</u>	<u>1,937,337,026.22</u>
2020	12	31	216,730,466.67	11,031,440.37	227,761,907.04
			30,997,837.97	10,481,195.69	41,479,033.66
			3,000,198.33	-	3,000,198.33
			<u>3,237,864.92</u>	<u>-</u>	<u>3,237,864.92</u>
2021	12	31	<u>247,490,638.05</u>	<u>21,512,636.06</u>	<u>269,003,274.11</u>
2021	12	31	<u>1,041,406,617.87</u>	<u>626,927,134.24</u>	<u>1,668,333,752.11</u>
2020	12	31	<u>610,397,760.97</u>	<u>43,669,918.24</u>	<u>654,067,679.21</u>

(9)

2020	12	31	—	—	—	—	—
			270,934,190.98	242,057.88	99,275.60	216,509.00	271,492,033.46
2021	1	1	270,934,190.98	242,057.88	99,275.60	216,509.00	271,492,033.46
			118,021,868.37	83,614.19	369,970.56	172,528.55	118,647,981.67
			<u>11,259,024.61</u>	<u>-</u>	<u>-</u>	<u>-</u>	<u>11,259,024.61</u>
2021	12	31	<u>377,697,034.74</u>	<u>325,672.07</u>	<u>469,246.16</u>	<u>389,037.55</u>	<u>378,880,990.52</u>
2020	12	31	—	—	—	—	—
			—	—	—	—	—
2021	1	1	—	—	—	—	—
			117,392,072.50	120,661.57	228,824.16	81,118.85	117,822,677.08
			<u>1,929,924.88</u>	<u>-</u>	<u>-</u>	<u>-</u>	<u>1,929,924.88</u>
2021	12	31	<u>115,462,147.62</u>	<u>120,661.57</u>	<u>228,824.16</u>	<u>81,118.85</u>	<u>115,892,752.20</u>
2021	12	31	<u>262,234,887.12</u>	<u>205,010.50</u>	<u>240,422.00</u>	<u>307,918.70</u>	<u>262,988,238.32</u>
2020	12	31	<u>—</u>	<u>—</u>	<u>—</u>	<u>—</u>	<u>—</u>

(10)

2020	12	31	391,343,291.85	1,001,352,543.13	56,172.91	1,392,752,007.89
			89,622,035.33	-	-	89,622,035.33

-

(a)

	2021	12	31	2020	12	31
	402,520,024.78			287,085,987.32		
-	424,758,752.28			138,663,238.52		
	21,803,598.74			21,239,148.70		
	35,149,781.08			17,652,707.99		
	14,099,262.03			11,910,119.32		
	9,857,087.37			10,434,947.50		
	10,720,122.13			10,028,984.90		
	121,624,525.65			60,653,583.66		
	<u>1,040,533,154.06</u>			<u>557,668,717.91</u>		
	7,979,656.19			7,692,824.45		
	<u>1,032,553,497.87</u>			<u>549,975,893.46</u>		

		2021	12	31	
1	(1)	985,083,656.21	94.67%	-	-
1	2 (2)	24,483,705.55	2.35%	-	-
2	3 (3)	8,496,247.63	0.82%	-	-
3		22,469,544.67	2.16%	7,979,656.19	-
		<u>1,040,533,154.06</u>	<u>100%</u>	<u>7,979,656.19</u>	

		2020	12	31	
1	(1)	508,489,225.74	91.18%	-	-
1	2 (2)	17,800,693.21	3.19%	-	-
2	3 (3)	7,749,340.32	1.39%	-	-
3		23,629,458.64	4.24%	-	-

2021	12	31	()	3.57
		(2020	12	31	19.09
)		

/

(13)

2021	12	31	2020	12	31
		37,362.52			43,370.12
		1,544,517,974.93			493,877,300.53
		2,108,464.09			15,912,084.90
		4,071,803,981.79			3,561,409,192.62
<hr/>			<hr/>		
		5,618,467,783.33			4,071,241,948.17
<hr/>			<hr/>		

(b)

<u>2021</u>			<u>2020</u>		
<u>1</u>	<u>12</u>	<u>31</u>	<u>1</u>	<u>12</u>	<u>31</u>
	()		()
1,915,590,375.29		922,014,842.55	1,874,931,631.08		764,904,429.34
69,955,615.91		129,564,964.37	52,275,768.07		92,848,650.10
1,752,930,076.33		845,472,796.60	1,884,336,772.49		930,214,105.51
493,684,568.57		244,313,377.78	293,212,682.96		146,519,850.55
1,081,321,461.92		21,323,138,391.71	1,061,034,504.92		18,214,355,445.97
	-	1,247,788,796.58		-	801,838,933.51
<u>5,313,482,098.02</u>		<u>24,712,293,169.59</u>	<u>5,165,791,359.52</u>		<u>20,950,681,414.98</u>

(c)

2021	12	31	2020	12	31
1,665,470,889.10			2,079,579,085.63		
844,514,737.59			652,380,520.96		
88,417,246.24			82,591,271.41		
<hr/>			<hr/>		
2,598,402,872.93			2,814,550,878.00		

(15)

()

2021	12	31	2020	12	31
1,590,255,112.31			1,624,309,377.18		
288,811,330.66			329,098,395.16		
313,027,148.92			175,546,801.52		
264,285,783.78			233,472,060.00		
71,764,558.82			78,375,707.25		
107,158,648.75			71,421,422.58		
36,959,548.24			43,204,936.05		
55,970,772.25			32,186,514.40		
31,391,989.07			26,201,041.12		
22,712,384.14			23,083,273.91		
18,508,800.00			20,259,200.06		
5,078,802.13			11,752,642.45		
755,776.33			753,192.14		
345,416,604.08			319,916,629.82		
<hr/>			<hr/>		
3,152,097,259.48			2,989,581,193.64		

2021 12 31

(16)

2021 12 31

2021 12 31

2020 12 31

25.96%

(19)

2021	12	31	2020	12	31
		925,306,184.48			821,199,066.93
		463,486,615.94			421,037,178.39
		25,850,255.91			25,552,294.85
		6,136,236.01			5,753,689.44
<hr/>			<hr/>		
		1,420,779,292.34			1,273,542,229.61

(20)

(a)

2021	2020
13,811,570,000.15	13,152,252,690.75
607,771,340.79	430,513,805.38
<hr/>	
14,419,341,340.94	13,582,766,496.13

(b)

2021	2020
2,454,242,530.93	1,648,061,044.84
2,340,885,189.86	2,840,159,223.10
1,985,716,732.59	2,077,676,576.45
1,573,531,755.21	1,686,108,781.15
1,462,432,643.87	2,146,607,218.27
1,005,311,742.16	685,890,044.97
848,476,288.08	458,669,636.71
755,341,721.76	542,368,405.62
494,061,264.76	395,931,489.42
387,701,177.69	271,500,013.21
282,296,278.43	179,009,142.52
116,761,866.18	120,647,447.04
44,866,948.25	52,044,657.27
6,692,387.42	6,241,693.44
53,251,472.96	41,337,316.74
<hr/>	
13,811,570,000.15	13,152,252,690.75

(c)

2021	2020
5,485,288,420.81	5,641,052,937.99
3,027,603,215.03	3,694,706,279.22
2,483,133,832.61	1,648,175,459.29
1,288,927,603.74	1,120,456,182.96
902,111,100.20	463,805,590.61
446,013,156.75	340,567,311.64
125,695,740.53	136,051,694.14
29,239,493.88	95,441,783.23
23,557,436.60	11,995,451.67
<u>13,811,570,000.15</u>	<u>13,152,252,690.75</u>

(d)

(21)

2021	2020
1,061,872,069.80	903,863,811.76
734,633,207.64	721,582,227.43
643,480,012.08	529,765,936.81
327,376,747.97	280,524,398.33
117,358,273.96	119,666,175.99
59,110,381.36	48,592,715.99
26,531,014.52	18,807,145.47
-51,179,368.60	-91,593,613.76
<u>2,919,182,338.73</u>	<u>2,531,208,798.02</u>

(22)

2021	2020
5,383,705,175.08	4,897,349,873.34
149,415,455.85	89,363,689.92
<u>5,533,120,630.93</u>	<u>4,986,713,563.26</u>

(23)

(a) / ()

2021

2020

()/

-211,781,900.57

68,601,498.41

304,570,263.28

184,099,589.35

3,221,776,979.75

2,832,479,472.52

445,949,863.07

321,880,825.20

3,760,515,205.53

3,407,061,385.48

(b) / ()

8.

" 1 30
"

" "

" 1 30
"

"

"
"

1 30

()

"

"

2021

http://pc.ehuatai.com/annual_info.html

<http://life.ehuatai.com/years.html>

1.

2021

22.40

22.21

2.

2021

13.45

12.73

3.

2021

42.51

39.14

50

4.

2021

5.

2021

6.

2021

7.

2021

46.69

2.65

39.27

8.

1

2

3

SARMRA

2021

http://pc.ehuatai.com/annual_info.html

<http://life.ehuatai.com/years.html>

2021 12 31

	$1 = 2 + 3 + 4 + 5$	1,937,704.54	1,905,796.05
	2	1,937,704.54	1,905,796.05
	3	-	-
	4	-	-
	5	-	-
	$6 = 7 + 16 + 17$	561,132.36	569,861.79
	$7 = 8 + 9 + 10 + 11 + 12 + 13 + 14 + 15$	561,132.36	569,861.79
	8	-	-
	9	561,132.36	569,861.79
	10	-	-
	11	-	-
	12	-	-
	13	-	-
	14	-	-
	15	-	-
	16	-	-
	17	-	-
	$18 = 2 + 3 + 6 \times 50\%$	1,657,138.36	1,620,865.16
	$19 = [2 + 3] / 6 \times 100\%$	345.32%	334.43%
	$20 = 1 + 6$	1,376,572.18	1,335,934.26
	$21 = 1 / 6 \times 100\%$	345.32%	334.43%

2021 12

2021 12

:

1	" Chubb Tempest Reinsurance Ltd. "	25.9576%
2	" Chubb Bermuda Insurance Ltd. "	10.9310%
3		6.5000%
4		6.3918%
5		6.0656%
6	" Chubb INA Holdings Inc. "	5.8293%
7		5.3966%

2021

2021

<https://www.ehuatai.com/essential.html#head2>

1

2021 12

AIU AIG

Rainer J. Kirchgassner •

1991 1996

1997 2002 J. P.
Capital Z Partners 2002

2005

2006

2014 3

2017 3

1993 2001
2002

2001 2002

2016 3 ,

1991 1993
2001

1997
2000 2007

2001 2016
2007 2016

2007 2014
2014

2007
2015

1982 1988
1988 1992 ST
1992 1994
1994 1999 MTM
1999 2015

2015 7

1987 1988 1988 1993
1993 2002 2002
2015
2017

2002 11 2007 1 "
" 2015 10 2019 10
" 2012 2
2019 12
2006 11 2012

2

1986 7 1993 11
1993 11 2000 1
2000 1

2006 5
2006 5 2014 11
2014 11 2017 7

2017 2019 1

1997 4 2003 5 2003 5
2005 7 2005 7 2007 6
2007 6

1992 7 1993 12 1993 12
2015 1
2015 1 2017 8
2017 8

1977 1993
1993 2011
2011 2015

1990	1996	D&D Europe				1996
1997	AEE Group		D&D Europe		1997	1999
		1999	2002			
2002	2003				2004	2010
				2016	5	2019
						5
1990	1992					1995
1998					1998	2001
						2003
2007				GE		
GE				GE		
GE				2007	1	2009
2009	2012					
						2012
						2016
				2016	2017	
				2018	2021	
		2021	3			
2021						7

1.

2021 12

5

3

2 2021

4

25

2.

2021 12

,

1994

2002 9 2013 1

2013 1 2013 12

2014 1

1990

1998

2015

2015

5

2017

3

1996

6

2011

8

2011 8

2012 8

2011 9

2012 4

2017 2

2018 11

2012 4

2017 2

2018 11

2018 12

2012

7

2017

12

2018

1

2021

12

1			<p>1984</p> <p>1991</p> <p>1995</p> <p>2011</p> <p>1996</p>

2			1987	1996					
					1996				
				2011					
			2011	2016					2015
				2018					
3	Cunqi ang Li		1986	1991					
			1997	2002				Belmonte & Leger	Miller
			Moriarty						2002
			3						
			2012	9					
								2017	12
								2020	10
								2021	1
4			1989	2001					
				2001					
								2011	2018
								2016	
5			1992	1999					
				1999	2016				
				2016	6				
								2018	2
6			1992	2013					

			2013 2015 2016 7
7			1992 2010 2010 2014 2018 2016 7 2019 4 2019 6
8			1993 1996 1996 PA 2014 2014 2015 2018
9			1999 2017 NCR () 2017 2 2017 2020

10			1996 2019 2019 3
11			1992 1996 1996 2011 2017
12			2001 2015 2015 9 2021 5 2021 8 2017 2021

2021 ()
2,200.10

华泰保险集团股份有限公司

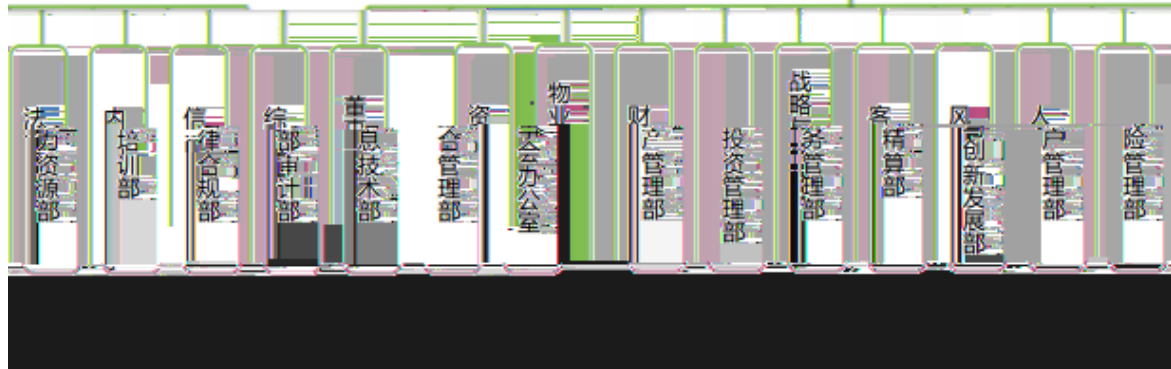

2021

2021

2021

7. 4992

0. 2404

2021

2020

2021

2020

2020

" 3•15"

" 7•8"

" 3•15"

1004

363

140

440

27

" 7•8"

"

" "

"

6

2022

"

"

2021

2021

2022 6 15